



HOPE HOUSE FOUNDATION

IN EVERY HOME A

# HERO

BIENNIAL  
REPORT  
2021  
2022





**LETTER FROM  
LYNNE SEAGLE,  
EXECUTIVE DIRECTOR**



**OFFICERS:**

**DIANA WHITE**

**President (2022); Vice President (2021)**  
Vice President  
Senior Manager – Shareholder Services  
American Funds

**TOM MOSS III**

**Vice President (2022); – Treasurer (2021)**  
Consultant, Group Benefit Agent  
Atlantic Benefit

**SCOTT GUIRLINGER**

**Treasurer (2022)**  
Senior Manager User Experience  
Hexagon

**WHITNEY KATZ**

**Secretary (2022 & 2021)**  
Senior Lead Technologist  
Booz Allen Hamilton

**JANET DAVIS (2022) – Past President (2021)**  
Otto Design & Marketing

**BOARD OF DIRECTORS:**

**TOM MCCUNE, MD (2022 & 2021)**  
Physician

**PAM KATRANCHA (2022 & 2021)**  
Owner  
Garden Gazebo

**RICHARD C. MAPP, III (2022 & 2021)**  
Partner and Chairman of the Employee  
Benefits Practice Group  
Kaufman & Canoles

**JOSHUA HARRIS (2022 & 2021)**

**ANNE STANDING (2022 & 2021)**  
Owner  
Panache Interiors, Inc.

**BRYAN FOWLER (2022 & 2021)**  
Chaplain  
Architectural Graphics, Inc

**JONATHAN GRAY (2022 & 2021)**  
Owner  
CFO Service Co., LLC

**MATTHEW FINE (2021)**  
Sculptor

**DOROTHY CLARK (2022 & 2021)**  
Lakewood Tailoring

**SARAH MCCOY (2022 & 2021)**  
General Counsel  
Port of Virginia

**ANTOINE “TONY” JAUME (2022)**  
Owner  
Tony Jay Fitness

**ANGELA IANNI (2022)**  
Capital Group

**PRISCILLA QUEEN (2022)**  
Nutritionist/Dietician

**THIS PANDEMIC** uncovered much of what is good, and we think unique, at Hope House Foundation. As you read through our featured stories, I trust you will feel a renewed sense of optimism not only about our organization but our community at large.

We have heard the word “essential” used a great deal during the pandemic, a word formally defined as “being of utmost importance, basic, indispensable and necessary.” I would further define this word as the Direct Support Professionals reflected in this biennial report. Each of these examples reflect the ultimate lesson of COVID19 – that we truly are all in this together to hold dear humanity, to choose being better versus being bitter, and to do something extraordinary in the midst of loss, fear, illness and uncertainty.

People with disabilities voted in record numbers, produced videos to advocate with their representatives and used technology more than ever before. Our staff showed up every day with the same commitment and conscientious, leaving their own families to support people with disabilities.

Our donors and sponsors stood by our side, and new businesses and groups stepped up and asked “what can I do to help,” six simple words that lifted our spirits and reaffirmed our core belief that community is a necessary and a critical factor to our organization’s success.

As we moved into the second year of the pandemic, we applied many lessons learned with the well-honed resilience so very evident in our Direct Support Professionals. We sought and received grants to invest further in our workforce. We prioritized raising pay and providing bonuses. Our long-standing commitment towards a living wage became our number one priority for those who sacrificed so much and with endless grace and kindness.

We began our in-person events again such as Shamrockin’ in Ghent and the Stockley Gardens Arts Festival. We stayed focused on our community, friends, donors and supporters who never left our side and for whom we are so grateful now and forever.

And through this all, we reaffirmed a long-held belief at Hope House Foundation, just “fitting in” takes so much effort and energy, but what matters is belonging. It changes everything and makes any obstacle faced easier, even a pandemic.

**“FITTING IN  
IS EXHAUSTING.  
BELONGING  
IS LIFE-GIVING.”**

**– PATRICK REGAN**

# NATIONAL HEROES

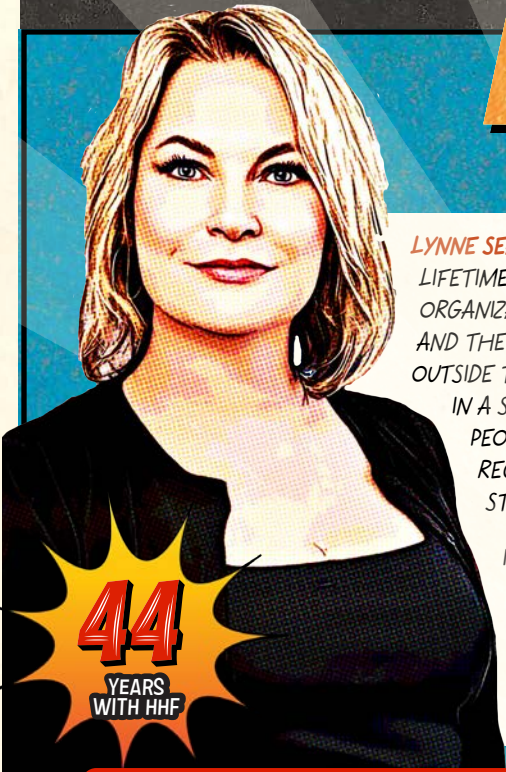

## LYNNE SEAGLE

**HONORED WITH NATIONAL ARC 2021 LIFETIME ACHIEVEMENT AWARD**

LYNNE SEAGLE, EXECUTIVE DIRECTOR OF HOPE HOUSE FOUNDATION, WAS AWARDED THE OUTSTANDING LIFETIME ACHIEVEMENT AWARD BY THE ARC IN 2021. THE ARC IS THE LARGEST NATIONAL COMMUNITY-BASED ORGANIZATION ADVOCATING FOR AND WITH PEOPLE WITH INTELLECTUAL AND DEVELOPMENTAL DISABILITIES AND THEIR FAMILIES. THE OUTSTANDING LIFETIME ACHIEVEMENT AWARD RECOGNIZES AN INDIVIDUAL INSIDE OR OUTSIDE THE ARC NETWORK WHO LIVES BY THE CORE VALUES OF THE ARC BY PROVIDING LEADERSHIP RESULTING IN A SIGNIFICANT IMPROVEMENT IN SUPPORTS, SERVICES, OPPORTUNITIES, AND COMMUNITY INCLUSION FOR PEOPLE WITH INTELLECTUAL AND DEVELOPMENTAL DISABILITIES AND THEIR FAMILIES. THERE WERE A RECORD NUMBER OF NOMINATIONS FROM ACROSS THE UNITED STATES, BUT SEAGLE'S NOMINATION STOOD OUT AMONG THE REST.

IT IS DOUBTFUL THAT ONE COULD FIND AN INDIVIDUAL WHO HAS IMPACTED THE DISABILITY FIELD AS DEMONSTRABLY AND FOR AS LONG A PERIOD OF TIME AS LYNNE, WHO JOINED HOPE HOUSE FOUNDATION IN 1978 AND WAS THE EXECUTIVE DIRECTOR FROM 1982 TO 2022. INDEED, HAVING BEGUN HER CAREER WITH THE ARC OF NORFOLK IN 1975, IT IS NOT AN EXAGGERATION TO SAY THAT SHE HAS DEVOTED CLOSE TO HALF A CENTURY TO HER PASSION – THE FULL INCLUSION AND PARTICIPATION IN THE COMMUNITY OF PEOPLE WITH INTELLECTUAL AND DEVELOPMENTAL DISABILITIES.

**44**

YEARS WITH HHF

**"WITH MS. SEAGLE AT ITS HELM, HOPE HOUSE FOUNDATION HAS HAD MORE SUCCESS THAN ANY ORGANIZATION NATIONALLY IN TEACHING LESSONS OF POSSIBILITY AND CHANGE TO OTHER SERVICE PROVIDING AGENCIES THAT, WHILE ENTRENCHED IN OUTDATED SERVICE MODELS, ARE ANXIOUS TO EMBRACE NEW WAYS OF RUNNING THEIR ORGANIZATIONS AND SUPPORTING PEOPLE."**

– NANCY R. WEISS, DIRECTOR, NATIONAL LEADERSHIP CONSORTIUM ON DEVELOPMENTAL DISABILITIES

## "I LIKE EVERYTHING

ABOUT THE SUPPORT TRACY PROVIDES. BUT THE THING I ENJOY MOST IS WHEN WE GO ON VACATION TOGETHER. SHE WENT TO THE ARC CONVENTION WITH ME, AND WE HAD FUN HANGING OUT AND EXPLORING VIRGINIA BEACH."



JOHN

## TRACY JONES

**2021 DIRECT SUPPORT PROFESSIONAL OF THE YEAR**

TRACY JONES WAS SELECTED AS THE 2021 VIRGINIA DIRECT SUPPORT PROFESSIONAL OF THE YEAR BY THE AMERICAN NETWORK OF COMMUNITY OPTIONS AND RESOURCES (ANCOR), A NATIONAL ORGANIZATION. TRACY IS A DIRECT SUPPORT PROFESSIONAL WHO HAS BEEN WITH HOPE HOUSE FOUNDATION FOR MORE THAN 10 YEARS. SHE WAS ACKNOWLEDGED FOR HER SUPPORT OF A 78-YEAR-OLD WOMAN WITH INTELLECTUAL AND DEVELOPMENTAL DISABILITIES IN HER FINAL STAGES OF LIFE AFTER SHE WAS DIAGNOSED WITH STAGE IV OVARIAN CANCER. WITH THE SUPPORT OF A LOCAL HOSPICE AGENCY, TRACY PROVIDED COMPASSIONATE CARE IN A DIFFICULT EMOTIONAL SITUATION.

**12**

YEARS WITH HHF

# AMBER THOMPSON

## APPOINTED TO THE NATIONAL ASSOCIATION OF DIRECT SUPPORT PROFESSIONALS ADVISORY COUNCIL



AMBER THOMPSON, COMMUNITY SUPPORT COORDINATOR WITH HOPE HOUSE FOUNDATION, WAS APPOINTED TO THE DIRECT SUPPORT PROFESSIONAL ADVISORY COUNCIL FOR THE NATIONAL ALLIANCE OF DIRECT SUPPORT PROFESSIONALS (NADSP). AMBER HAS WORKED IN DIRECT SUPPORT PROVIDING SERVICES FOR PEOPLE WITH DISABILITIES FOR MORE THAN 15 YEARS. SHE HAS WORKED IN DAY PROGRAMS AND GROUP HOMES, AS A JOB COACH AND, WITH HOPE HOUSE, BY SUPPORTING PEOPLE WITH DISABILITIES IN THEIR OWN HOMES IN THE COMMUNITY. THE PURPOSE OF THE COUNCIL IS TO PROVIDE ITS MEMBERS' UNIQUE AND INVALUABLE PERSPECTIVE TO THE NADSP BOARD AND STAFF AND TO INFORM THEM ON POLICY AND PRACTICE STANDARDS. THE GOAL IS TO BETTER SERVE DIRECT SUPPORT PROFESSIONALS AND THE PEOPLE THEY SUPPORT IN THE U.S. AND INTERNATIONALLY.



"I APPRECIATE AMBER FOR ALL SHE'S DONE FOR ME. SHE HAS SUPPORTED ME WITH ADVOCACY WORK AND INTRODUCED ME TO NEW TECHNOLOGY MEANT TO MAKE THINGS A LITTLE EASIER FOR ME. AMBER AND I HAVE SPENT A LOT OF TIME TOGETHER OVER THE YEARS, AND SHE IS SOMEONE I CAN DEPEND ON AND SOMEONE I TRUST."



JAMES

"I LOVE WORKING WITH LAKIESHA, I LOVE GOING TO CHURCH WITH HER. I ENJOY GOING TO HER HOUSE TO CELEBRATE HOLIDAYS WITH HER AND HER FAMILY. SHE ALSO TAKES ME TO THE BARBER ALL THE WAY IN NEWPORT NEWS TO GET MY HAIRCUT WHERE I SEE MY FRIENDS."



LEWIS

# LAKIESHA JOHNSON

## 2022 DIRECT SUPPORT PROFESSIONAL OF THE YEAR IN THE RELATIONSHIPS CATEGORY



LAKIESHA JOHNSON WAS NAMED THE 2022 DIRECT SUPPORT PROFESSIONAL OF THE YEAR IN THE RELATIONSHIPS CATEGORY FROM THE AMERICAN NETWORK OF COMMUNITY OPTIONS AND RESOURCES' (ANCOR). LAKIESHA WAS SELECTED FOR RECOGNITION FROM MORE THAN 300 NOMINATIONS, AND THIS AWARD SERVES AS A TESTAMENT TO HER WORK TO SUPPORT INDIVIDUALS WITH INTELLECTUAL AND DEVELOPMENTAL DISABILITIES IN THE HAMPTON ROADS COMMUNITY. SHE IS ADMIRER FOR HER KINDNESS, COMMITMENT AND WILLINGNESS TO GO THE EXTRA MILE TO ENSURE THAT INDIVIDUALS ARE LIVING THEIR BEST LIFE. DURING A YEAR OF CRITICAL SHORT STAFFING, JOHNSON CONSISTENTLY VOLUNTEERED TO WORK OVERTIME AND MADE LASTING IMPACTS ON THE LIVES OF PEOPLE SHE SUPPORTS. SHE IS A DEVOTED SINGLE MOTHER OF THREE ACTIVE TEENAGE BOYS AND STILL MANAGES TO GIVE 200% TO HER CAREER. SHE CONTINUALLY DEMONSTRATES THE IMPORTANCE OF COMMUNITY CONNECTIONS, AND HER EFFORTS HAVE HELPED PEOPLE SUPPORTED BY HOPE HOUSE FORM LASTING RELATIONSHIPS THROUGH CHURCH, BUSINESSES AND NEIGHBORS. LAKIESHA WAS ALSO NAMED THE 2021 HHF AMBASSADOR OF COMMUNITY CONNECTIONS.

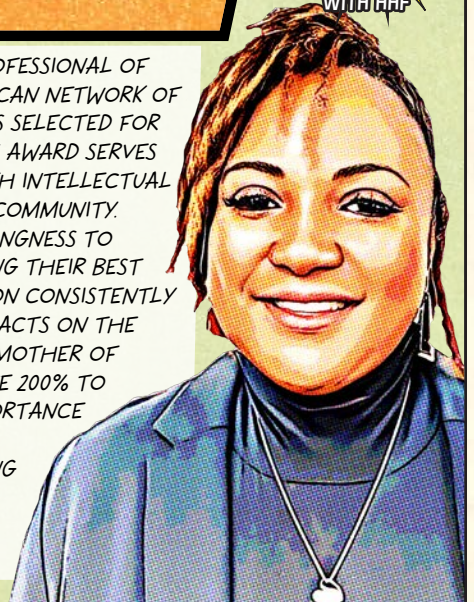

## HOPE HOUSE FOUNDATION RECEIVES RESOLUTION FROM THE VIRGINIA HOUSE OF DELEGATES

HOPE HOUSE FOUNDATION WAS HONORED FOR ITS LEADERSHIP IN THE DEVELOPMENT OF INDIVIDUALIZED, INTEGRATED AND COMMUNITY-BASED SUPPORT FOR ADULTS WITH INTELLECTUAL AND DEVELOPMENTAL DISABILITIES BY THE VIRGINIA HOUSE OF DELEGATES. THE RESOLUTION WAS SPONSORED BY DELEGATE NADARIUS CLARK FOR HOPE HOUSE'S WORK IN THE 79TH DISTRICT. KIM ROSE AND KEISHA TURNER FROM HOPE HOUSE WERE INTRODUCED BY DELEGATE CLARK TO HIS FELLOW HOUSE MEMBER IN THE GALLERY WHEN THE RESOLUTION WAS READ.

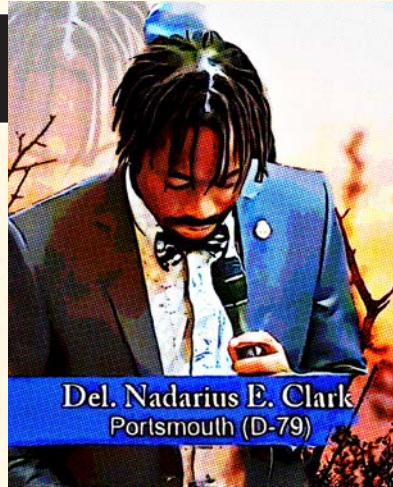

Del. Nadarius E. Clark  
Portsmouth (D-79)



# EVERY DAY HEROES

OUR DIRECT SUPPORT PROFESSIONALS (DSPS) MANAGE THE INTRICACIES OF PROVIDING SERVICES EVERY DAY. THESE ARE OUR FRONTLINE WORKERS WHO MAKE SURE EXTENSIVE SAFETY PROCEDURES ARE IMPLEMENTED AND FOLLOWED TO SUPPORT INDIVIDUALS IN THEIR OWN HOMES. THEY CREATIVELY PROVIDE ACTIVITIES TO ENGAGE THE PEOPLE WE SUPPORT THROUGH HEALTH AND WELLNESS CLASSES, HEALTHY COOKING, ATTENDING CHURCH OR SOCIAL FUNCTIONS, COMMUNICATING VIRTUALLY VIA THEIR LAPTOPS, TABLETS, COMPUTERS AND STAYING CONNECTED WITH FAMILY AND FRIENDS. THE UNEXPECTEDNESS OF THE PANDEMIC AND THE RESPONSE OF OUR DSPS HAVE BROUGHT INTO SHARP FOCUS THE IMPORTANCE OF THE WORK THEY DO EVERY DAY. THEY HAVE WRAPPED THEIR ARMS AROUND THOSE THEY SUPPORT TO MAKE SURE THEY ARE SAFE, WELL AND HAPPY.

## HOPE HOUSE FOUNDATION'S 2021 & 2022 AMBASSADORS OF HOPE

### 2021 AMBASSADOR OF LEADERSHIP: KRISTINE GUINN

*KRISTINE HAS TAKEN THE LEAD ON SCHEDULING DOCTOR'S APPOINTMENTS AND ENSURING THE PEOPLE SHE SUPPORTS HAVE ADEQUATE FUNDS TO PURCHASE HOUSEHOLD DECORATIONS AND FURNITURE. KRISTINE HAS ALSO BEEN A VALUABLE RESOURCE TO THE TEAM FILLING OPEN SHIFTS SO SERVICES ARE DELIVERED CONSISTENTLY.*



"KRISTINE IS SPECIAL TO ME, AND I LIKE HER A LOT. MY FAVORITE THINGS TO DO WITH HER ARE GOING TO THE NAIL SHOP AND SHOPPING. I LIKE THAT WE TALK A LOT. SHE IS A SWEET PERSON."



FELICIA



### 2021 AMBASSADOR OF INNOVATION: KATHIE GRADY

*KATHIE GOT ALL OF THE INDIVIDUALS SHE SUPPORTS TABLETS WITH GAMES, EMAIL AND THE INTERNET. SHE ORGANIZED VIRTUAL MEET UPS THAT ALLOWED*

*THEM TO STAY CONNECTED WITH FRIENDS AND FAMILY, WHICH IS AN ESSENTIAL COMPONENT OF LIVING A FULL LIFE.*



"WORKING WITH KATHIE IS ENJOYABLE AND FUN TO BE AROUND. SHE IS A GOOD ADVOCATE FOR WHAT I NEED AND SHE TRULY UNDERSTANDS ME AS PERSON. I ALSO LIKE HOW SHE'S HELPING ME GET MY PHOTOGRAPHY BUSINESS UP AND RUNNING."



BLAKE



**2021 AMBASSADOR OF COMMITMENT:  
MARINA OWENS**



**26**  
YEARS  
WITH HHF

*MARINA IS THE FIRST TO VOLUNTEER TO HELP WITH ANY TASK. SHE USES ART AND CREATIVITY TO HELP PEOPLE BUILD THEIR SKILLS/CONFIDENCE AND TO MEET OTHERS WITH SIMILAR INTERESTS. HER ENERGY AND HUMOR MOTIVATE ALL AROUND HER TO NOT TAKE LIFE SO SERIOUSLY AND FIND THEIR SENSE OF PLAY.*

"I'VE KNOWN MALLORY FOR A LONG TIME AND THAT SHE IS A NICE PERSON. SHE HAS WORKED WITH ME ADVOCATING FOR ME AND PARTNERING WITH MY CASE MANAGER TO ENSURE I HAVE THE THINGS I NEED. WE WORK TOGETHER ON THINGS THAT WILL HELP ME BE MORE INDEPENDENT LIKE HEALTH AND WELLNESS."



NELL

**2022 AMBASSADOR OF PERSON CENTERED SUPPORTS:  
MALLORY CARR**

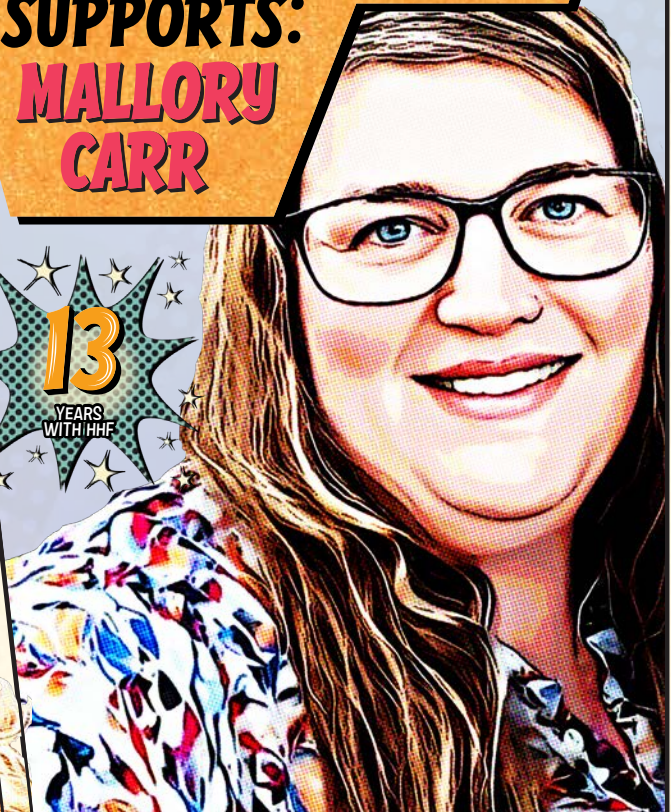

**13**  
YEARS  
WITH HHF

"MARINA AND I LIKE LEGOS AND ARE BUILDING AN ART SCHOOL BUILDING. WE ALSO SWIM TOGETHER AT THE KROC CENTER. I LIKE ALL THINGS YOUTUBE AND YOUTUBE PLAY BUTTONS AND MARINA SUPPORTS ME WITH KEEPING UP WITH MY TECHNOLOGY AND FIXING THINGS WHEN THEY AREN'T WORKING. WE DO A LOT OF THINGS TOGETHER BECAUSE YOU CAN'T DO EVERYTHING BY YOURSELF. WE ARE A TEAM. MARINA IS A GOOD LADY. SHE'S LIKE FAMILY. SHE WANTS TO HELP ME BE A MOVIE STAR IN HOLLYWOOD."

*MALLORY HAS UNBOUND OPTIMISM AND IS WILLING TO DO WHATEVER IS NEEDED. SHE HAS A WILL-DO ATTITUDE AND PROVIDES LEADERSHIP TO OTHERS ON HER TEAM. WHATEVER A PERSON NEEDS, MALLORY PROVIDES WITH A PERSON-SUPPORTED FOCUS.*



HOLLYWOOD

**2022 HOPE HOUSE DSP OF THE YEAR:  
KIMBERLY BRITT-MURRELL**



*KIMBERLY WAS NOMINATED BY MULTIPLE PEOPLE THROUGHOUT THE AGENCY FOR HER WELCOMING SMILE, WILLINGNESS TO HELP, INSPIRED PASSION AND ENTHUSIASM FOR OUR MISSION. SHE LEADS DAILY TO SUPPORT THE INCLUSION OF SO MANY PEOPLE IN THE COMMUNITY.*

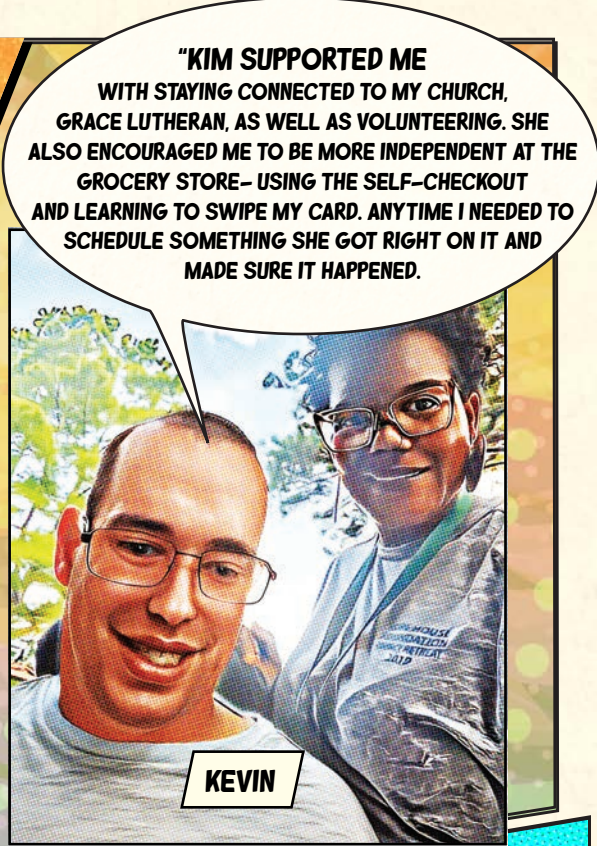

**"KIM SUPPORTED ME WITH STAYING CONNECTED TO MY CHURCH, GRACE LUTHERAN, AS WELL AS VOLUNTEERING. SHE ALSO ENCOURAGED ME TO BE MORE INDEPENDENT AT THE GROCERY STORE- USING THE SELF-CHECKOUT AND LEARNING TO SWIPE MY CARD. ANYTIME I NEEDED TO SCHEDULE SOMETHING SHE GOT RIGHT ON IT AND MADE SURE IT HAPPENED.**



**KEVIN**

**2022 AMBASSADOR OF LEADERSHIP:  
STEPHANIE CRUMB**



*STEPHANIE WAS RECOGNIZED FOR HER LEADERSHIP ON PERSON-CENTERED SUPPORTS AND COMMUNITY INCLUSION.*



**"STEPHANIE HELPED ME WITH A LOT OF MY ADVOCACY WORK AND MEETINGS. SHE HELPED ME WRITE TO MY LEGISLATORS, AND SHE ATTENDED THE OUR VOICES MEETINGS WITH ME. SHE ALSO TAKES ME TO PUBLIC HEARINGS, TO THE GENERAL ASSEMBLY AND THE ARC CONVENTIONS. WE ALSO WENT TO THE OUTER BANKS AND VISITED THE BODIE LIGHTHOUSE BECAUSE I LOVE TO EXPLORE HISTORICAL PLACES."**

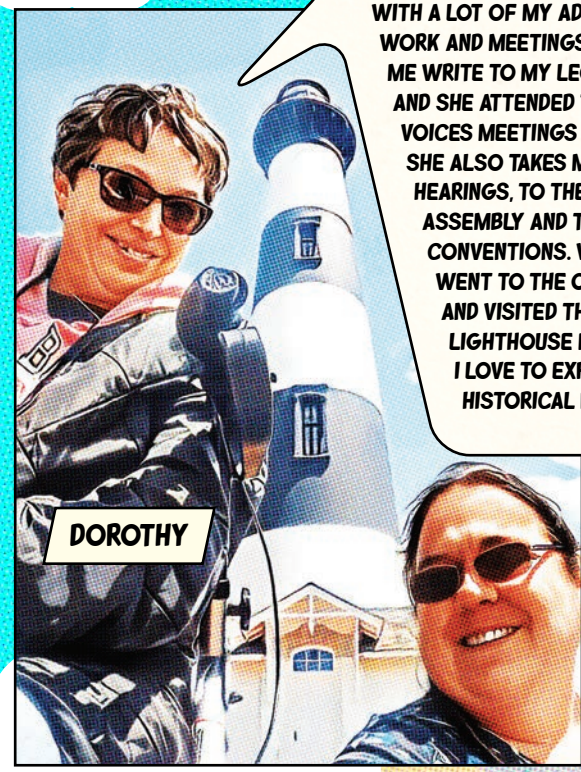

**DOROTHY**

2022 **AMBASSADOR OF COMMITMENT:**

**DANYAIL PORTER BEALE**



*DANYAIL* WAS ACKNOWLEDGED FOR HER LONG-TERM SUPPORT FOR OUR MISSION AND PHILOSOPHY. SHE IS COMMITTED TO SUPPORTING ALL TEAMS AND HAS BEEN A TRUE CHAMPION FOR THOSE WE SUPPORT.



"EVERYTHING DANYAIL DOES FOR ME IS ABOVE AND BEYOND. SHE KNOWS THE THINGS I WANT, AND WE WORK TOGETHER AS A TEAM TO GET THINGS DONE - LIKE ATTEND ADVOCACY CONFERENCES AND PREPARING FOR MY BIG MOVE! AND DANYAIL ALWAYS MAKES SURE I'M OK BEFORE SHE LEAVES."

**12**  
YEARS  
WITH HHF

2022 **AMBASSADOR OF INNOVATION:**  
**JUSTINE JACKSON**

*JUSTINE* WAS A MAJOR FORCE WITHIN THE AGENCY TO IMPROVE COMPLIANCE, DEVELOP ONLINE TOOLS AND CENTRALIZE COMPLIANCE TRAININGS.

"HER DEDICATION HAS BENEFITTED EVERYONE BY IMPROVING SKILLS AND EFFICIENCY."

**5**  
YEARS  
WITH HHF

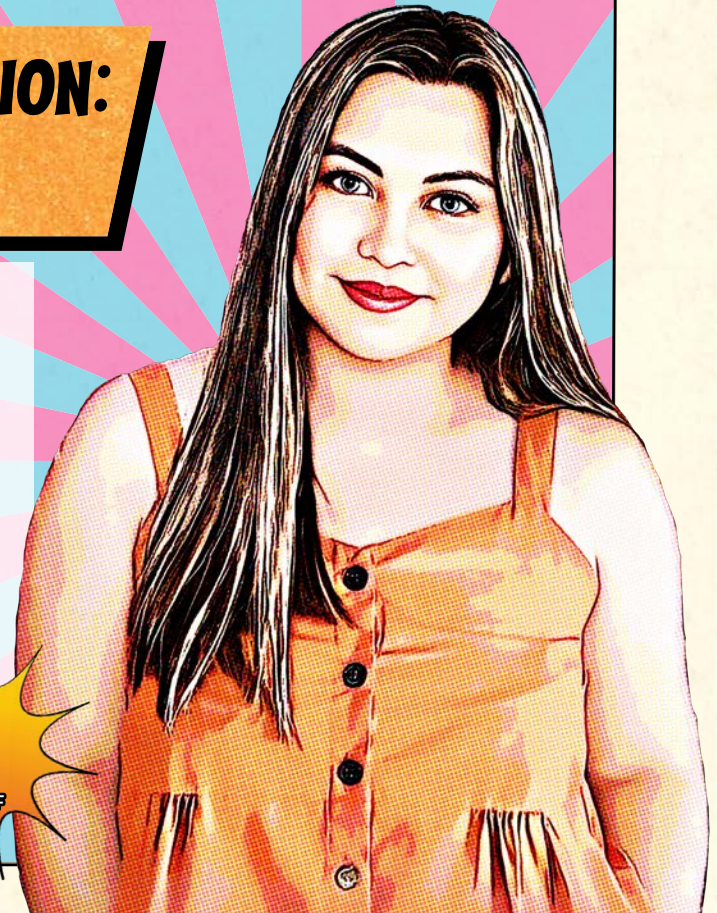



**HOPE  
HOUSE**

# **AUDITED FINANCIALS**

**YEAR ENDED  
JUNE 30,  
2021**

## **SUPPORT AND REVENUE**

Contract Revenue (87%)	\$10,334,821
Contributions & Grants (7%)	\$828,341
Thrift Store, net of expenses (1%)	\$60,503
United Way (0%)	\$26,048
Fundraising Events, net of expenses (1%)	\$107,058
Other Income (4%)	\$478,463
<b>TOTAL SUPPORT &amp; REVENUE</b>	<b>\$11,835,234</b>

## **ASSETS**

Cash and Cash Equivalents	\$2,867,454
Other Current Assets	\$1,325,742
Accounts Receivable	\$883,912
Property & Equipment, net	\$232,581
Investments	\$2,898,745
Other Assets	\$42,076
<b>TOTAL ASSETS</b>	<b>\$8,250,510</b>

## **LIABILITIES**

Current Liabilities	\$1,238,107
Long-Term Liabilities (net of current portion)	\$0
<b>TOTAL LIABILITIES</b>	<b>\$1,238,107</b>

## **NET ASSETS**

Net assets without donor restrictions	\$6,916,587
Donor Restricted	\$95,816
Total Net Assets	\$7,012,403
<b>TOTAL LIABILITIES &amp; NET ASSETS</b>	<b>\$8,250,510</b>

## **USE OF FUNDS**

Support Services (12%)
Fundraising (3%)
Program Services (85%)

## **SUPPORT AND REVENUE**

Contract Revenue (91%)	\$10,997,399
Contributions & Grants (5%)	\$657,622
Thrift Store, net of expenses (1%)	\$85,852
United Way (0%)	\$19,033
Fundraising Events, net of expenses (2%)	\$242,736
Other Income (1%)	\$117,984
<b>TOTAL SUPPORT &amp; REVENUE</b>	<b>\$12,120,626</b>

## **ASSETS**

Cash and Cash Equivalents	\$2,684,442
Other Current Assets	\$1,372,760
Accounts Receivable	\$1,089,903
Property & Equipment, net	\$158,979
Investments	\$2,723,970
Other Assets	\$44,654
<b>TOTAL ASSETS</b>	<b>\$8,074,708</b>

## **LIABILITIES**

Current Liabilities	\$1,197,481
Long-Term Liabilities, (net of current portion)	\$0
<b>TOTAL LIABILITIES</b>	<b>\$1,197,481</b>

## **NET ASSETS**

Net assets without donor restrictions	\$6,774,834
Donor Restricted	\$102,393
Total Net Assets	\$6,877,227
<b>TOTAL LIABILITIES &amp; NET ASSETS</b>	<b>\$8,074,708</b>

## **USE OF FUNDS**

Support Services (13%)
Fundraising (2%)
Program Services (85%)

**YEAR  
ENDED  
JUNE 30,  
2022**

# THANK YOU!

## TO OUR 2020-2021 & 2021-2022 DONORS

A. Hunter Thomas in honor of  
Johnny Thomas  
Abby McAtee  
Abby Nuccio  
Adelaide Bishop  
Adrian Payne in honor of  
Terry and Judith Goyette-Payne  
Alan and Esther Fleder Foundation  
Alan Owens  
Alex and Nicole Flowe  
Alex Freeman  
Alexander Butler  
Alexandro Hernaindez  
Alfonso and Sabrina Merlo  
Alice Ruebusch  
Allan and Harriet Reynolds  
Altay Uzun  
Alyssa Houser  
Amanda Bloom in memory of  
Kristina Sherman  
Amanda Coleman-Phelps  
Amanda Rich  
AmazonSmile Foundation  
Amber Gwaltny  
Amber Thompson  
Amelia McCune  
Ami Choi  
Amid Gilkes  
Amy Brogan  
Amy Johnson  
Amy Ladieu Campbell  
Amy Lindler  
Andrew and Stacy Galbreath  
Andrew Ju in memory of  
Mark Parnell  
Andrew Monroe in honor of  
Jesse Monroe  
Andriana Chryssikos  
Angela and Steve Ianni  
Angela Mason  
Angela von Hayek  
Angelica Garza  
Anita Montello in honor of  
Elena Montello and Brittany Bailey  
Ann and Russell Onhaizer  
Ann and Richard Stenberg  
Ann McKinney  
Ann Randazzo  
Anna Ensley  
Anna Longworth in memory of  
Richard DiPeppe  
Anna Merlo-Sweetman  
Anna Nierenberg  
Anne and Chris Friend  
Anne and Scott Fowler  
Anne Bell  
Anne Britt  
Anne Kelly  
Anne Knox  
Anne Marie Evans in memory of  
Virginia Baise Huseman  
Annette Newbold in honor of  
her Mom and Dad  
Anonymous (23)  
Anthony Ianni  
Anthony Rodi  
Anthony Torrieri  
Anthony Walters in memory of  
Rita Fiske  
Antoine "Tony" Jaume  
Antoine Person  
Antonio Artist  
April Dawn  
April Elizee  
April Snowden  
Architectural Graphics, Inc.  
Arlene Daniel  
Arlene Parnell Bowling\*  
in memory of Mark Parnell  
Arnette A. Gallop  
Ashleigh Nicole Boothe  
Ashley Portier  
Ashley Reeves  
Ashley Wilbert  
ATCO Industrial Fasteners, Inc  
Atlee and Carolyn Smith  
in memory of Stephanie Smith  
Audrey Arthur  
B.M. Stanton Foundation  
in memory of Lisa Lewis

Bank of America  
Charitable Foundation  
Barbara Dixon in memory of  
Stephen Camp  
Barbara Graeff-Taylor in honor of  
Gene and Patti Graeff  
Barbara Kohan  
Barbara Sykes  
Barbara Thompson  
Barbara Wetherington\*  
Barbara Woods in memory of  
Barbara Wetherington  
Bay Disposal and Recycling  
Beach Ambassadors  
Beatrice Stewart in memory of  
Charlotte DiSantis  
Becky Elliott in memory of Richard  
DiPeppe  
Becky Rankin  
Becky White  
Benevity  
Bernard Olesky  
Bernice Pope  
Beth and John Grant in memory of  
Charlotte DiSantis  
Beth and Terry Dorn  
Beth Epstein  
Beth Herlong  
Beth Scharlop  
Bettie Minette Cooper  
Betty and Richard Leighton  
in memory of Barbara  
Wetherington from her  
Sunday School Class  
Betty Given in memory of  
Barbara Wetherington  
Betty Hecht  
Beverly and Robert Mann in  
memory of John O'Keefe  
Beverly Walkup  
Bill and Barbara Hearst  
Bill and Debbie Rountree  
Bill Holland  
Billie Luckie and Bill Wroton in  
memory of Barbara Wetherington  
Billy Gabor  
BizConnect -  
My Business People, LLC  
Bobby Lawrence  
Bonnie and Ernest Layden  
in memory of Hazel and  
Raymond Smithwick  
Brad Schloss  
Braden Stange  
Brandon Waddell  
Brandy Siegel  
Brenda and Stephen Rossi  
Brenda Milhako  
Brendan Doyle  
Brenden Spivey  
Brian and Beth Roberts  
Brian Lista  
Bridget Greaves  
Brittany Bailey  
Brooks Johnson and  
Germaine Clair in memory of  
Barbara Wetherington  
Bruce and Suzie Holbrook  
Bryan Fowler  
Brytnie and Terry Reading  
Byron and Molly Samuels  
in memory of Leslie Hazelette  
CAF America  
Capital Group  
Caprice Catalano  
Capt. James Nickols in memory  
of Kristina Sherman  
Carl B. Sterzing\*  
Carl Farris in memory of Lisa Lewis  
Carl Johansen  
Carl L. Hardee  
Carl Meredith  
Carl Schreck  
Carla Branning in memory of  
Virginia Huseman  
Carlisle Wroton  
Carol Haynes  
Carol Williams\*  
Caroline Creasey in honor of  
Suzanne Creasey

Caroline Landrum  
Carolyn Hook  
Carrie and Jordan Crisman  
Carrie Dudek  
Carrie Lewis  
Casey Reed  
Cassandra Wood  
Catherine Belote  
Cathie Chancellor  
Cathy and John Adam  
Cathy Banks  
Cathy Holley  
Cathy Rothman  
Chad Huddleston  
Changes City Spa  
Charde Evans  
Charles and Nancy Nusbaum in  
memory of Richard Katz, Sr.  
Charles and Pamela Baynard  
in memory of Joseph Lightfoot  
Chelsea Copan in honor of  
Madelyn Reass  
Cheryl Levett  
Cheryl McLeskey in memory of  
Lisa Lewis  
Cheryl Nuccio  
Cheryl Palmatier  
Cheryl Weimer  
Chloe Temchine  
Chris Carr  
Chris Hardy  
Chris Jones and Diane Catanazzaro  
Chrissy and Gary Herbert  
Christie Lacefield  
Christina Edmondson  
Christina Enesey  
Christina Hilger  
Christina Slater  
Christine Billingsley  
Christine Winter  
Christopher and Julie Ambrosio  
Christopher Ball  
Christopher Barreiro in memory of  
Joseph Royal Newton, Sr.  
Christopher Hinson  
Chuck Hudson  
Cindy Diggs  
City of Norfolk  
Economic Development  
Claudia Mackintosh  
Claudia Moore in memory of  
Joseph Royal Newton, Sr.,  
Claus Ihlemann and Robert Roman  
Clay Barr in honor of Dr. Bruce Barr  
Clyde Santana  
Coastal Chiropractic  
Coastal Virginia Magazine  
Cogans Pizza and  
Hank's Filling Station  
Cole Werkheiser  
Colin Davies  
Colleen Hayes in memory of  
Richard DiPeppe  
Cook Financial Designs, Inc.  
in memory of Kerry Roche  
Corey Portatatin-Berrien  
Cori Pettey in memory of  
Lisa Lewis  
Courtney Marie  
Courtney Michels  
Crystal Colohan  
Crystal Grow  
Cynthia Rickman in memory of  
Lisa Lewis  
Cynthia Saegar  
D.J. Cochran  
Dan Ngatia  
Dana Huggins  
Daniel Hudry  
Daniel L. and Susan Russell in  
honor of David and Susan Goode  
Daniel Morgan  
Daniel Sosna  
Darlene Parr in memory of  
Joseph R. Newton, Sr.  
Darryl and Pam Katrancha  
Dave Berry  
Dave Callahan  
Dave Smith  
David Almeleh

David and Dorothy Jones in honor  
of Joyce Sawyer  
David Bozeman  
David Campbell  
David Fry in memory of  
Barbara Wetherington  
David Moore  
David Ryan  
David Shindle  
David Snead  
Dawn Baker in memory of  
John O'Keefe  
Dawn Prieto  
Dawn Wine Ruple in memory of  
Lisa Lewis  
Deb Holmes  
Debbie Anglim  
Debbie Hanson  
Debra Flora in memory of  
Alicia White Fox  
Deborah Boyle in memory of  
Lisa Lewis  
Deborah Goetz  
Deborah Lutz  
Deborah Mundy  
Deborah Thorpe  
Deborah Graham in memory of  
Lisa Lewis  
Debra Given in memory of  
Barbara Wetherington  
Debra Keeling  
Debra Rice  
Decorum, Palace Shops and  
Palace Station  
DeeDee Friend  
Dekeisha Graham  
Delores and Kevin Washburn  
in memory of Kristina Sherman  
Delwyn and David Hutto in honor  
of Lisa Mason and in memory of  
her grandfather Gene Luke  
Demi Wheeler in memory of  
Richard DiPeppe  
Dena Hinton  
Dennis and Cathy Yates  
Dennis Guillaume  
Denny Sickinger  
DiAna White in memory of  
Barbara Wetherington  
Diane and Anthony Funsten  
in memory of Lisa Lewis  
Diane Fine  
Diane Park in honor of  
Chris Martinson  
Diane Scarcelli  
Dick and Madelyn Reass  
in memory of Alexis Reass  
Dina El-Kadi  
Diona Ortiz  
Disability Research Associates LLC  
Donald Britt  
Donald Mason  
Donna Agresto-Seavy  
Donna Bausch  
Donna Marcialis  
Donna McCullough in memory of  
John O'Keefe  
Donna Smith  
Donnie Humphries  
Donta Jones  
Doris Putman in memory of  
Joseph R. Newton, Sr.  
Dorothy Clark  
Dot Snipes in memory of  
Lou Snipes  
Douglas and Kathy Knack  
Douglas and Mary Ziegenfuss  
Douglas Rose  
Dr. T. Winston and Eleanor Gouldin  
Droofin, Inc.  
Drs. Shivar, Peluso and Andersen  
Dwight Easter  
E.C. Wareheim Foundation  
E.D. David in memory of  
Bill and Rhonda Nachman  
Ed and Christel Lewis in memory  
of Lisa Lewis  
Ed Obermeyer  
Edward and Anna Goldenberg  
Edward and Anne Kramer

Edward and Judith Williams  
in memory of Lisa Lewis  
Edward Edgar  
Edward Griggs in honor of  
Ann Griggs  
Edward Jones Investments  
Edward Povlaitis  
Eileen Wren  
Elations Brewing Co.  
Elena Montello  
Elisabeth Morris  
Elise Gulliver in honor of all  
direct support professionals  
Elizabeth and Bill Mathers  
in memory of John O'Keefe  
Elizabeth Brynn  
Elizabeth DeSadier  
Elizabeth Gates in honor of  
Adelaide Bishop  
Elizabeth O'Parka  
Elizabeth Slonaker  
Elizabeth Sullivan  
Ellie Lipkin\* in memory of  
Barbara Wetherington  
Emerson and Madison Beale  
from the Roger L. Beale Trust  
Emily Newton in honor of  
her brother William  
Emily Watson  
Emma Larabee  
Emma Love  
Enterprise Holdings Foundation  
Eric Milby  
Erica Archie  
Erik Johnson  
Erin Collins in honor of  
Serena Kahute  
Eva Luton  
Everett and Nancy Martin  
Faye L. Steele  
Fidelity Charitable  
Florence Salisbury  
Fran Taylor  
Frances Durham  
Frances Melendez  
Francine Todras Revocable  
Living Trust  
Frank DeMascio  
Frank White in memory of  
Mark Parnell  
Franklin Gary Day  
Frauke Tuthill  
Friends of Arlene Bowling -  
Greenville, NC in memory of  
Arlene Bowling and  
her brother, Mark  
Gail and Gerald Hackworth  
in memory of John O'Keefe  
Gale Adkins-Fritchley  
Gary and Jackie Zalas  
Gary and Kathryn Sharpe  
Gary and Muriel Hecht  
George and Frances Sadler  
George and Joan Harwin  
in memory of Lisa Lewis  
George Carter  
George Rose  
Ghent Business Association  
Ghent Pride  
Gina Dalmas  
Giovanni John Mortarino  
Glenda Warner in honor of  
Jerril Estenson  
Glenn and Cassandra Plott  
in honor of Lynne Seagle  
Glenn and Sandra Tainter  
Gloria Norman  
Grace DiLisio in honor of  
Pat Jordan and David Gunzerath  
Grant made possible from the  
Jennifer Lynn Gray Fund of the  
Hampton Roads Community  
Foundation  
Grant made possible from the  
Perry and Bunny Morgan Fund  
Hampton Roads Community  
Foundation  
Gray and Sharon Puryear  
Greek Orthodox  
Philoptochos Society

# THANK YOU!

## TO OUR 2020-2021 & 2021-2022 DONORS

Greg and Leah Leffler  
in honor of Creed Leffler  
Greg Stutzman  
Grey and Debra Persons  
Guy and Elisa Owen  
Guy Philput  
Haley Walker  
Halifax County Usher Union  
in honor of Bernard Terry  
Hannah Hamrick  
Hannah Vester  
Harold Laibstain  
Hasan Oberoi  
Hassam Syed  
Heather Delaney  
Heather Lolio  
Heather Miller  
Heather Norton in memory of  
Barbara Wetherington  
Helen and Charles Gould in  
memory of Gene Luke  
Helen G. Gifford Foundation  
Hillary Burkett  
Hollie White  
Hook Law Center, P.C.  
Howard Rodman  
Hugh McCarthy in memory of  
Rita Land Fiske  
Hunt and Fay McLean  
Hunter Frischkorn  
Hunter Gallacher  
Hunter Sapp  
Hutchinson Family Trust in  
memory of Kaye Mitchell  
Impressions in Print  
Irene O'Brien  
Ironclad Technology Services  
Irvin Harrell  
Issella Garrett  
J. Daniel Coogan  
J. Hardy and Kimberly Sullivan  
in memory of Mark Parnell  
J. P. and C. B. Miller in memory of  
Lisa Lewis  
Jack Epstein  
Jack Lapke  
Jackie DeGennaro in memory of  
Alicia W. Foxx  
Jacqueline McGahee  
Jaime Benjamin  
Jamal Williams  
James and Angeles Shoultz  
in honor of Jose Andres Sanchez  
James and Dianna O'Brien  
James and Gail Shumate  
in memory of John O'Keefe  
James and Pat Baker  
in memory of Lisa Lewis  
James Bowman  
James Ferguson  
Jamie Arnott in memory of  
Lisa Lewis  
Janet and Hormoz Azar  
Janet Litton in memory of Lisa Lewis  
Janice Gillespie  
Janice J. Knighton  
Janice Mikkelsen  
Janis Alberti in memory of  
Barbara Wetherington  
Jason Benkendorf  
Jason Houck  
Jay Jenkins  
Jayne Navarre in honor of  
Bartholomew Asman and  
Chloe Navarre  
JD Silvia  
Jean Benvenuto  
Jean Bozeman  
Jean Miller  
Jean West Ware in honor of  
Creed Leffler  
Jeanine Hulse  
Jeanne Broom in memory of  
Pat Bullion  
Jeannie Carr  
Jeffrey and Juanita Kendall  
Jenell Worley  
Jennifer and Kenneth More  
Jennifer Andrew in honor of MLK

Jennifer Ann  
Jennifer Brown  
Jennifer Ethridge  
Jennifer Farr-Brewer  
Jennifer Flaherty  
Jennifer Flowers  
Jennifer Hopton  
Jennifer Marie  
Jennifer McArdle  
Jennifer McDonald  
Jennifer Serina  
Jeremiah Avery  
Jeremy Dortch  
Jeremy Mengel in honor of  
Luke Mengel  
Jesse and Jill Woodruff King  
Jessica Sherman  
Jessica Wanager  
Jessie Dobson  
Jewonda Jenkins in memory of  
Linette T. Pugh  
Jill Newton and  
Dennis Lewandowski  
Jim Esposito  
Jim Meehan  
Jim Palacio  
Jim Spillane  
Jimmy and Michele Heald  
in memory of Richard DiPeppe  
Jo Anne Davis  
Jo Stevenson in memory of  
Gloria Jean Armstrong  
Joanna Patterson  
Jocelyn Faraca  
Jocelyn Robinson  
Jodie Woodward  
Joe Lowrey in memory of  
Barbara Wetherington  
Joe Mariani in honor of  
Elena Montello  
Joel Diaz  
John and (Robbie) Martina Davis  
John and Anne Standing  
John and Carol Rowe  
in memory of Gene Luke  
John and Cynthia Holloway  
in memory of  
Gloria Jean Armstrong  
John and Janet Read  
John and Mary Reinhart  
John Baiocco  
John Freeman  
John Pruett  
John Sad Wren  
Johnnie and Wally Davis in  
memory of Barbara Wetherington  
Jonathan and Meredith Gray  
Jordan and Tom Saunders,  
Calvert and George Moore and  
Taz Saunders in memory of  
John O'Keefe  
Jordan Wolf in memory of  
Richard DiPeppe  
Joseph Gale in memory of  
E. Lane Gale Beale  
Joseph Guth\* in honor of  
Sabra Guth  
Joseph Newton  
Josh and Jen Harris  
Josh Stolberg  
Joshua Solomon  
Joy Bixler  
Joyce Sawyer in honor of  
Dorothy Jones and  
Blake Thomas  
Judith Planka in memory of  
Rita Fiske  
Judith Rachels in memory of  
John O'Keefe  
Judith Shay in memory of  
Lisa Lewis  
Julia Gunn  
Julia Hambrick and Cask  
Julia Newman  
Julia Subeh  
Julie Molohon  
Julius Miller  
JustGive  
Justine Jackson

Kamala Lannetti  
Karen and Brian Friel in memory of  
Lisa Lewis  
Karen Gilbert in memory of  
Richard DiPeppe  
Karen Hammerquist  
Karen Horner in memory of  
John O'Keefe  
Karen Johnson in memory of  
Richard DiPeppe  
Karen L. Farquer  
Karen Lester  
Karen Merritt  
Karen Taylor  
Karen Thomas in honor of  
Blake Thomas  
Karl Werne  
Kate and Drew Landman  
Kate Bailey gift from  
Ferguson fundraiser  
Kate Harnett  
Kate Orr  
Katherine Markle  
Katherine Moore\*  
Katherine Peterson Thomas  
in honor of Quintin Thomas  
Kathleen and John Nixon  
in honor of Elena Montello  
Kathleen Camp  
Kathleen Fogarty  
Kathleen Long in memory of  
Gene Luke  
Kathryn Shelton  
Kathy and Rob Powell in honor of  
direct support professionals  
Katie and Tim Anderson  
Katie Nuccio  
Katie Ryan  
Katy Meinbresse  
Kaufman and Canoles  
Kayla Lynch  
Kayla Strickler  
Keith and Carol Naumann  
Charitable Gift Trust  
Keith Gibeling  
Keith Haber  
Kelley Dubois  
Kelli Boone  
Kelly Dyer in honor of  
Floyd Braxton  
Kelly Jay  
Kelly Martin  
Ken and Windsor Shewbridge  
Ken Janosko  
Kenneth E. Finck  
Donor Advised Fund  
Kevin and Kim Votava-White  
Kevin Joynes  
Kevin Keltz  
Kickball League of Baltimore/  
Hampton Roads  
Kim Black in honor of Alex Enesey  
Kim Goodloe in memory of  
Barbara Wetherington  
Kim Proffitt  
Kim Williams  
Kimberly Britt  
Kimberly Kuman in memory of  
Stephen Michael Camp  
Kimberly McKinnis in honor of  
For All Handkind Artists  
Samantha Whaley (Maker of  
Arm Kandy) and Kristen Runberg  
(Maker of Hawthorne 75)  
Kimberly Rose  
Kirsten Gunn  
Kiwanis Club of Chesapeake  
in memory of John O'Keefe  
KOVAR  
Kris Wylie  
Kristen Pucher Barton in memory  
of Barbara Wetherington  
Kristen Spoor in memory of  
Marcus Koeniger  
Kristi Patchen-Howerton  
Kyla Zenan  
Lambert's Point Golf Course  
Association in memory of  
John O'Keefe

Langley for Families Foundation  
Larry and Gayle Allen in memory  
of Mark Parnell  
Larry and Linda Boyters  
Larry and Lucy Guffey  
Larry Bevilacqua and  
Brandon Pavlacka  
Larry Sechtman  
Larry Vollman  
Laura A. Henderson in honor of  
Claus Ihlemann and  
Robert Roman  
Laura and Jonathan DeVore  
Laura Lipkin in memory of  
Barbara Wetherington  
Laura Lopez  
Laura Rupp in honor of  
David Bishop  
Lauren Pace  
Laurence and Shelley Stepp  
in memory of Eunice Stepp  
Laurie Rhew  
Laurny Beales  
Lawrence and Mary Glanzer  
Lawrence and Patricia Wilson in  
memory of Barbara Wetherington  
Lawrence Brenner in honor of  
Laura and Bill Gavzy's marriage  
Lawrence Steingold  
Leigh Gawrns  
Leigh Harwood  
Lela Hersh  
Lesa Yawn and Michael Wooten  
Leslie and Charles Hecht-Leavitt  
Leslie Brown  
Leslie Laufman  
Leslie Milligan in honor of  
Christine Curren  
Leslie Ward in honor of  
DiAna White  
Leticia Lee  
Lewis Swartley  
Linda and Joe Burket in honor of  
Jesse Monroe  
Linda Berardi  
Linda Derring in memory of  
Barbara Wetherington  
Linda Nichols and Travis Webb  
Linda Pirkle  
Linda Thomas  
Linder Lawrence  
Lions Club of Norfolk Foundation  
Lisa Broccoletti  
Lisa Colbert-Bradley  
Lisa Sawicki and Travis East  
Lisa Strauss  
LISC-Hampton Roads  
Little Neck Circle of the  
Kings Daughters  
Liz Gillie  
LoRain Kloskin  
Loren Boles  
Loretta Jones  
Loretta McCarthy in memory of  
Rita Fiske  
Lowell and Brenda Terry in  
memory of Eunice Reass  
Lucy Labella  
Lucy Zemieniuski in honor of  
Carroll Creecy and family  
Lynette Mason  
Lynn Burcher  
Lynne Seagle  
Lynne Tindall  
Madge Barnes  
Mae Eng Quirk  
Maggie Moore  
Mallory Carr  
MANCON, Inc.  
Mandy Spivey  
Marc and Nancy Samuels in  
memory of Richard DiPeppe  
Margaret Costa  
Maria Marshall  
Marianne and Douglas Dickerson  
Foundation  
Marie Blodgett  
Mario Merlo and Janet Davis-Merlo  
in memory of

Barbara Wetherington and  
in memory of Richard Katz, Sr.  
Marjorie Blue Kidd  
Mark and Elaine Kitchen  
Mark Dreyfus  
Mark Lilley  
Mark Michel  
Mark Swingle  
Martha D. Franklin in memory of  
Lisa Lewis  
Mary Jones  
Mary Allsbrook in memory of  
William J. Allsbrook  
Mary and Herbert Haneman  
in memory of Gene Luke  
Mary Ann and James Kincaid  
in memory of Lisa Lewis  
Mary E. Ryan and Jim Quigley  
Mary Ellen Davis  
Mary Feinberg  
Mary Gantley  
Mary Hubbard in memory of  
John O'Keefe  
Mary Jane Sufficool in honor of  
Bart Sufficool  
Mary Kathryn Graham Horne  
Mary Kelly  
Mary Norton  
Mary Tom Kyrus in memory of  
John O'Keefe  
Maryellen Boyle in memory of  
Lisa Lewis  
Mason Gray  
Massachusetts Development  
Finance Agency  
Matt Levin  
Matthew and Karen Fine in honor  
of Dorothy Clark  
Matthew Dombrowski  
Matthew McKeon and  
Vince Zentner  
Maureen Hook  
Maureen Knox in memory of  
Gene Luke  
Maxine Davie in honor of  
Bart Sufficool  
Maxine Shaw  
McKenzie Construction Corporation  
McMullen Revocable Living Trust  
in memory of Josh Queen  
Megan Frenzel  
Megan Hearst Philanthropic Fund  
Megan Thomas  
Melanie Thumm  
Melinda Fenton  
Melissa Andrews  
Meredith O'Connor in memory of  
Richard DiPeppe  
Merrie Milner in honor of  
Joseph Lightfoot  
Michael Berlucci  
Michael and Glenda Queen in  
memory of Josh Queen  
Michael and Mary Button  
in memory of Lisa Lewis  
Michael Boyd in memory of both  
Vietnam combat Veteran Jack  
Lester Worrell and World War II  
Pilot Virgil Gaston Ray  
and Diane Finkle  
Michael Mize  
Michael Morgan  
Michael Traxler  
Michael W. Jackson Trust\*  
Michelle and Kenneth Caravati  
in honor of Eunice Stepp  
Michelle Coburn  
Michelle Haynes  
Michelle Murphy-Rose  
Mikayla Ann  
Mike Wheby  
Mildred K. Cullen in honor of  
Jon and Meredith Gray  
Miller's Energy  
Monica Hardin  
Morning Star Class -  
Highland United Methodist  
Church in memory of  
Barbara Wetherington

# THANK YOU!

## TO OUR 2020-2021 & 2021-2022 DONORS

Morris\* and Ellen Bell  
Muriel Brewer  
Nancy Greiner in memory of Kirk Miller  
Nancy Huff in memory of Virginia Huseman  
Nancy Parr  
Nancy Wiseman  
Nancy Wyatt  
National Alliance for Direct Support Professionals in memory of Barbara Wetherington  
Nettie Wilkins  
Network for Good  
Newport News Shipbuilding/Huntington Ingalls  
Nickolai Walko  
Nicole Adams  
Nicole Livas in memory of Henry Livas  
Nicole Naidyhorski  
Nina Dombalagian in memory of Richard DiPeppe  
Norfolk Admirals  
Norfolk Commission on the Arts and Humanities  
Norfolk Sertoma Club  
Norfolk Southern Foundation  
Norman Hecht in memory of Lisa Lewis  
Norva Plastics Howard Everton\*  
Ocean View Democratic and Social Club, Inc.  
Old Point National Bank  
Olivia Nathan  
Oriana and Colin McKinnon  
Otto Design and Marketing  
Owen Karl in memory of Richard DiPeppe  
Pamela Laymon  
Pamela Sonnen  
Pamela Walker  
Pamela Williams  
Papa John's "Team PJ United"  
Pat Barreto  
Pat Barrett  
Pat Careatti  
Pat Wilson  
Patricia "Trish" and Doug Wilbourne  
Patricia Bannister  
Patricia Grinnan  
Patricia Jordan and David Gunzerath  
Patricia Michael  
Patricia Reali  
Patricia Truett in memory of Gene Luke  
Patricia Westcott  
Patrilla S. Arline  
Patsy Mason  
Patti Scott in memory of Barbara Wetherington and in honor of Eileen, Jimmy and Dean Scott  
Patty Tyler  
Paula Lansford in honor of Kaitlin  
Paula Traverse-Charlton in memory of Barbara Wetherington and in memory of Mark Parnell  
Paycom  
PC&A Business Environments in memory of Marianne Faulkenberry  
Peggy Meder  
Peninsula Community Foundation  
Peter Dennin  
Peter Griffin in memory of John O'Keefe  
Phil Artis  
Phillip and Camille Kuman in memory of Stephen Camp  
Phillip Copperthite in memory of John O'Keefe  
Phillip Pauvlinch in memory of Kristina Sherman  
Phyllis Betzen in honor of Carolann Hoppe  
Phyllis Lester  
Priscilla Parcels

Priscilla Queen  
Quateshia Scott  
R. and C. Dickerson Family Fund of the Hampton Roads Community Foundation  
R. Hutter Gale in memory of Elane and Roger Beale  
Rachel McCracken  
Rachel Micheletti  
Rachel Silver\* in memory of Barbara Wetherington  
Rachelle Matheson  
Randall Blow in memory of Lisa Lewis  
Randall Corey  
Randall Smith  
Randy Rose in honor of Brenda & Stephen Rossi, Kimberly Rose and Danielle Rossi  
Rashad Vester  
Ray Daniels  
Raymond Troiano in memory of Gene Luke  
Rebecca Lupesco via Sauer Brands in memory of Richard DiPeppe  
Rebecca White in honor of Philip Halton  
Rhonda Baucom  
Rhonda Inskip  
Rhonda Saunders  
Rich and Whitney Katz  
Richard and Joan Griffey  
Richard C. Mapp  
Richard Dupont in honor of Betty Dupont  
Richard Graves in memory of John O'Keefe  
Rita Miner in memory of Kristina Sherman  
Robert "Bobby" Parker  
Robert and Mary Janie Creecy  
Robert and Carol Laibstain  
Robert and Carol Notari in memory of Lisa Lewis  
Robert and Diane Hayes  
Robert and Patricia Harris  
Robert and Sherry Lankford in memory of John O'Keefe  
Robert and Susan Hardegen  
Robert Barry  
Robert Bradley in memory of Lisa Lewis  
Robert Corns in memory of Mark Parnell  
Robert Kohlhaas  
Robert McDonnell in memory of Lisa Lewis  
Robert Mock in honor of JD and Roxanne Silva's wedding  
Robin Gustin  
Robin McAlpin  
Robyn Dooley  
Robyn Thomas  
Rolande Andrews  
Rolando and Grace Mendoza  
Ron Primm  
Rosalin Gilbert  
Rose Drumheller  
Ross Winfield in memory of Lisa Lewis  
Russell Bankston  
Ryan Wood  
Sally Roman  
Sandi Ulrich  
Sandra Diggs  
Sandra Kress  
Sandra Stump in memory of Lisa Lewis  
Sara Barreto  
Sarah DiPeppe in memory of her father Richard DiPeppe  
Sarah Maria  
Sarah McCoy  
Sarah Swilley  
Sarina Merlo-Bowen  
Scott and Amy Guirlinger  
Scott and Cindy Mackey  
Scott and Suzanne Ripley

Scott Duff  
Sentara Healthcare  
Serena Tillett  
Shaelyn Washburn  
Shameka McGhee  
Shan Phillips  
Shana Cole  
Shaniqua Hicks  
Shannon Powell  
Shannon and Anton Pociask  
Shannon Shuman Martin  
Shannon Wescoat  
Shannon Wright  
Sharon and Brian Williamson in memory of Eunice Stepp  
Sharon Dombrowski  
Sharon Hellar  
Shawn Fischer  
Sherry Edwards  
Shirley Barnes  
Shirley Luckett  
Smartmouth Brewing Co.  
Southeast Virginia Community Foundation  
Southern Auto Group  
Southern Bank  
Stacey White  
Stephan and Kate Michaels  
Stephani Vaughan  
Stephanie Aldridge  
Stephanie and Brian Rhoades in memory of Lisa Lewis  
Stephanie Crumb  
Stephanie Higginbottom  
Stephanie Nickerson  
Steve and Donna Hauser in memory of Rita Land Fiske  
Steve and Florence Cupschalk  
Steve Aylor in memory of Alicia White-Foxx  
Steve Clark  
Steve Hornstein  
Steve Roberts  
Steven and Cynthia Letourneau in memory of Lisa Lewis  
Steven Lawson in honor of Nancy Bush Lawson  
Steven Lloyd  
Stevon Armstead  
STIHL, Inc.  
Stuart Baldwin in memory of John O'Keefe  
Submetreas Chandler  
Surfside Enterprise Inc.  
Susan and Jim Eilberg  
Susan Barr  
Susan Cervantes  
Susan Hardcastle  
Susan Henderson  
Susan King in memory of Rita Fiske  
Susan Phillips  
Susan Summerlin  
Susan Vollman-King  
Susan Waugh in memory of Charlotte DiSantis  
Suzanne Harrington in honor of Serena Kahute  
Sybil and Tommy Griggs  
Sydney Bullock  
T Scott Williams  
Tamara Salmon  
Tami Carder  
Tamica Osbourne  
Tammy Andrade  
Tanecia Smith Baker  
Tanya Wallace  
Taryn Subeh  
Teagan Vaughn  
Teffanie Postell  
Terrance Fiske in memory of Rita Fiske  
Terrilee Stone  
Terry Harary in honor of Muriel Hecht  
Terry Umberger in honor of John Eason  
TFA Benefits  
The Ashe Family Fund

The Guirlinger Family Fund of Triangle Community Foundation, Inc. in honor of Scott Guirlinger  
The Honorable Bob Pasternack, Ph.D. and Cathy Healy  
The Medlin Family in memory of Lisa Lewis  
The New York Community Trust/ New York Life Foundation  
Love Takes Action Award  
The Ruffin Family Foundation, Edmund, Alice and Dare Marie in honor of Clifton Gay  
Theresa and Tom O'Donnell  
Thomas and Joan Brockenbrough in memory of John O'Keefe  
Thomas and Mary Howard in memory of John O'Keefe  
Thomas and Susan Zirpoli in honor of David Bishop  
Thomas Begley  
Thomas Fulcher, Jr.  
Thomas Gates in honor of David Bishop  
Thomas Zoeller  
Tiffany Simpson  
Tim Lett in honor of DiAna White  
Timothy Boles  
Timothy O'Sullivan  
Tina Daughtry  
Tina Gulley  
Tina Watson  
Titmus Foundation, Inc.  
TJ Maxx - Suffolk  
Tom and Grace Marshall  
Tom and Mollie McCune  
Tom Marsh in honor of Joel Cooke  
Tom Moss, III  
Tonya Whitman  
TowneBank  
Tracey Wejjlard  
Tracey Willoughby  
Tracie Harvey in memory of Lisa Lewis  
Tracy Anderson  
Tracy Szewczyk in honor of Elena Montello

Tracy-Leigh Mahan  
Tri Cities Beverage Corporation  
Trudi Hall  
Truist Foundation  
Tucker-Evans Family  
Ty Holland  
United Way of South Hampton Roads  
Valerie Bradley  
VEER Magazine  
Verna R. Dickens  
Vi Nguyen in memory of Richard DiPeppe  
Victor Pope  
Victoria Horner  
Wilma Corbin  
Vincent Hornhorn  
Virginia Board for People with Disabilities  
Virginia Port Authority  
Virginia Reville  
Virginia Zoo  
Vivian Whiteman in memory of Joseph Royal Newton, Sr.  
Walter and Marie Goldschmidt in honor of the Granby Team  
Wanda Brooks  
Wanda Reed  
Warden Family Foundation  
Wards Corner Lion's Club in memory of Lion Luther J. Hoy  
Warren Low  
Wayne and Diane Beaman in memory of Barbara Wetherington  
Wendy Bryant  
Wes Kennedy  
William and Betty Waff  
William E. and Anne D. Wood Fund of the Hampton Roads Community Foundation  
William Goodbar  
William Hussey  
William Stulb  
Wynette Smith  
Zenaida Garcia in memory of Lisa Lewis  
Zina Satchell

\*Deceased



**HOPE HOUSE  
FOUNDATION**

**801 BOUSH ST. SUITE 302,  
NORFOLK, VA 23510**

**HOPE-HOUSE.ORG**

**FOLLOW US!**

